

APPENDIX C

Schedule 12

Part A

Regulation 33, 34

Premises Licence

Brighton and Hove City Council

Premises Licence Number

1445/3/2008/02156/LAPREV

Part 1 – Premises Details

Postal address of premises, or if none, ordnance survey map reference or description, including Post Town, Post Code

Caps & Sarasota
5 - 6 Western Road
Hove
East Sussex
BN3 1AE

Telephone number 07980 680 352

Where the licence is time limited the dates

Licensable activities authorised by the licence

Performance of Dance	Dancing
Making music	Entertainment of a similar description
Performance of Live Music	Performance of Recorded Music
Late Night Refreshment	Sale by Retail of Alcohol

Times the licence authorises the carrying out of licensable activities

Performance of Dance

Every Day	10:00 - 02:00	Ground floor and basement.
Dancing		
Every Day	10:00 - 02:00	Ground floor and basement.
Making music		
Every Day	10:00 - 02:00	Ground floor and basement.
Entertainment of a similar description		
Every Day	10:00 - 02:00	Ground floor and basement.
Performance of Live Music		
Every Day	10:00 - 02:00	Ground floor and basement.
Performance of Recorded Music		
Every Day	10:00 - 02:00	Ground floor and basement.
Late Night Refreshment		
Every Day	23:00 - 02:30	Only on the ground floor
Sale by Retail of Alcohol		
Every Day	10:00 - 02:00	Ground floor and basement.

The opening hours of the premises

Every Day 10:00 - 02:30

Where the licence authorises supplies of alcohol whether these are on and / or off supplies

Alcohol is supplied for consumption on the Premises.

Part 2

Name, (registered) address, telephone number and email (where relevant) of holder of premises licence

Laden And Mehrdad Eshghi-Nikkhah

Caps

5 - 6 Western Road

Hove

East Sussex

BN3 1AE

Registered number of holder, for example company number, charity number (where applicable)

Name, address and telephone number of designated premises supervisor where the premises licence authorises for the supply of alcohol

Laden Eshghi-Nikkhah

5 - 6 Western Road

Hove

East Sussex

BN3 1AE

Personal licence number and issuing authority of personal licence held by designated premises supervisor where the premises licence authorises for the supply of alcohol

Party Reference: 2005/03492/LAPERL Licensing Authority: Brighton & Hove City Council

Annex 1 – Mandatory conditions

S 19; mandatory conditions where licence authorises supply of alcohol

- no supply of alcohol may be made under the premises licence
 - (a) at a time when there is no designated premises supervisor in respect of the premises, or
 - (b) at a time when the designated premises supervisor does not hold a personal licence or his personal licence is suspended
- every supply of alcohol under the premises licence must be made or authorised by a person who holds a personal licence.

S 21; mandatory condition: door supervision :

- where a premises licence includes a condition relating to security activity, the licence must include a condition that each individual must be licensed by the Security Industry Authority.

Annex 2 – Conditions consistent with the Operating Schedule

For the prevention of crime and disorder:

1. Digital CCTV and appropriate recording equipment to be installed, operated and maintained throughout the premises internally and externally to cover all public areas with sufficient numbers of cameras as agreed with Sussex Police. CCTV footage will be stored for a minimum of 28 days, and the management will give full and immediate cooperation and technical assistance to the Police in the event that CCTV footage is requested for the prevention and detection of suspected or alleged crime. The CCTV images will record time and display dates and times, and these times will be checked regularly to ensure their accuracy and will be changed when British Summer Time starts and ends. During the hours of darkness suitable lighting will be provided to illuminate the outside area of the premises fronting Farman Street.

Public Safety: N/A

The Prevention of Public Nuisance: see Annex 3

The Protection of Children from Harm:

2. The premises shall adopt a policy whereby any person attempting to buy alcohol who appears to be under 21 will be asked for photographic ID to prove their age. The only ID that will be accepted are passports, driving licences with a photograph or Portman Group, Citizen Card or Validate proof of age cards bearing the "PASS" mark hologram. The list of approved forms of ID may be amended or revised with the prior written agreement of Sussex Police and the Licensing Authority without the need to amend the actual licence.
3. Children under the age of 16 will not be admitted to the premises after 24.00 hours.

Annex 3 – Conditions attached after hearing by the licensing authority 26th January 2009

For the prevention of crime and disorder:

4. At any time the basement is open from 20:00 onwards then a minimum of one Door Supervisor shall be on duty with the responsibility of controlling the entrance to the Basement and at any time on a Friday, Saturday or Sunday of a Bank Holiday Weekend when the Ground Floor venue is open, then from 22:00 hours an additional Door Supervisor with the sole responsibility of controlling entrance to the Ground Floor will also come on duty. Both Door Supervisors or their replacements will remain on duty until their particular venue closes to the public, but if both venues are open after 22:00 on a Friday, Saturday or Sunday of a Bank Holiday Weekend then one additional Door Supervisor [thus a minimum of three Door Supervisors after 22:00 when both floors are open] will always be employed, and at all times when either venue is open then a risk assessment will be carried out by the DPS or other responsible person and Door Supervisors additional to the stated minimum requirements will be employed based on that risk assessment and with specific roles to either one or both venues as is required.

The Prevention of Public Nuisance:

5. The front doors and windows on the ground floor must be kept shut when any regulated entertainment is being performed except for entry and exit.

6. No drinks are to be taken outside between 23:00 and 10:00.
7. All Live and Recorded music to be controlled via noise limiting devices and these are to be set at levels agreed by the Licensing Authority.

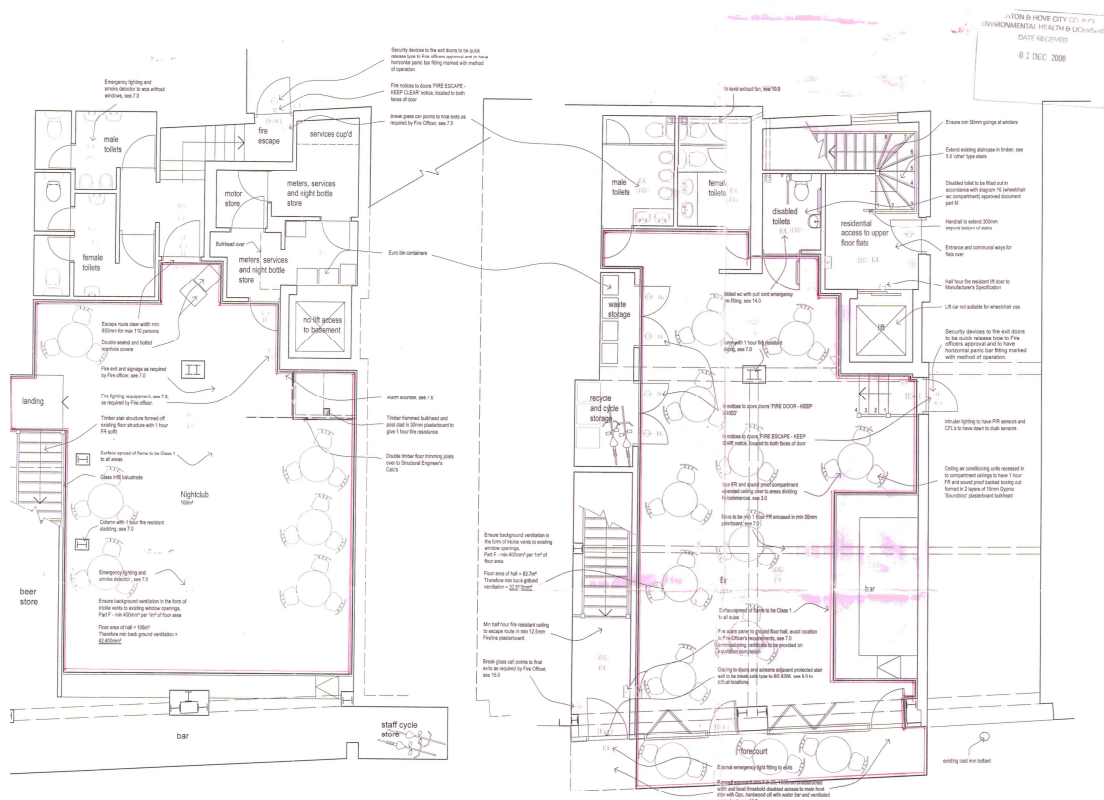

Placement Plan @ 1/50

Ground Floor Plan @ 1/50

- Fire extinguisher** (see p. 75)
- Emergency lighting (see p. 100) (performance to be based on compliance)
- Smoke detectors, or BS 5839 (pulling motion)
- Heat detectors to monitor water heating, etc, as above
- Alarm audibles, or BS 5839
- Break glass call points
- Fire alarm indicator panel
- Fire safety signs in accordance with BS 5499 Part 1 and Health & Safety (Safety Signs and Signals) Regulations 1996
- Fire alarm control panel
FIRE CONTROL - KEEP LOCKED
- WYE ESCAPE - KEEP CLEAR route, located to external door
- Wye and (pushing) panic exit, above door openings
- Smoke panel during the lighting operation, to comply with BS 5499 Part 1
- Extinguisher, wet mounted on brackets, up to compliance with 1.3m above door, appliance to be regularly maintained
- Section 4, part 2**
- 3000 half hour fire resistance with self-closing device
- 3000 half hour fire rated 'German made' door 1.5m height
- Outline of relevant product data

[illegible]

