

APPENDIX B

Area D Moulsecoomb Residents Parking Scheme Review 2019

Background

A resident parking scheme was implemented in the Moulsecoomb Area (Area D) in June 2013. It was agreed in the parking priority timetable set in 2017 that a review be included of both Area B: Coldean and Area D: Moulsecoomb, Match and Event Day Resident Parking Schemes.

Headline Findings

- 55.8% of respondents are satisfied or very satisfied with the current Area D parking scheme.
- 70.5% of respondents are happy for the scheme to remain the same?

Methodology

In August 2019, the council wrote to all properties within the Moulsecoomb Area (Area D)¹. A prepaid envelope for reply was included and respondents were also invited to complete the survey online via the council's Consultation Portal: Citizen Space should they wish to. 311 (88.6%) responses received were by mail and 40 (11.4%) on line. The consultation ran from 2 August to 13 September 2019.

Results

351 valid responses² were received from within the scheme boundary giving a response rate of 14.9%. People were asked how satisfied they are with the current Area D parking scheme? (n³=344)

	Number	%
Very Satisfied	83	24.1
Satisfied	109	31.7
Neither satisfied nor dissatisfied	64	18.6
Dissatisfied	57	16.6
Very dissatisfied	31	9.0
Total	344	100

People were then asked if they were happy for the scheme to remain the same:
(n=325)

	Number	%
--	--------	---

¹ 2349 addresses

² 19 responses were removed from the analysis for the following reasons: 6 gave no address details, 5 from outside the area and 8 duplicates.

³ n = number of people answering this question, not everyone answers every question

Yes	229	70.5
No	96	29.5
Total	325	100

How satisfied are you with the Mouslecoomb Match and Event Day parking scheme. Replies by street are:

How satisfied are you with the Match and Event Day parking scheme? (n=344)	Number of properties mailed	Response rate (%)	Satisfied or very satisfied		Neither satisfied nor dissatisfied		Dissatisfied or very dissatisfied	
			Number	%	Number	%	Number	%
Appledore Road	42	9.5	4	100	0	0	0	0
Ashurst Road	62	21.0	2	15.4	3	23.1	8	61.5
Barcombe Place	8	50.0	2	50.0	0	0	2	50.0
Barcombe Road	92	12.0	8	72.7	1	9.1	2	18.2
Beech Grove	15	20.0	1	33.3	0	0	2	66.7
Bevendean Crescent	176	20.4	23	63.9	8	22.2	5	13.9
Birdham Road	163	13.5	15	68.2	5	22.7	2	9.1
Bolney Road	49	12.2	4	66.6	0	0	2	33.3
Broadfields	24	16.7	3	75.0	0	0	1	25.0
Chailey Road	65	20.0	11	84.6	2	15.4	0	0
Colbourne Avenue	57	8.8	2	40.0	3	60.0	0	0
Eastergate Road	4	0	0	0	0	0	0	0
Egginton Close	16	50.0	0	0	1	12.5	7	87.5
Egginton Road	50	18.0	0	0	4	44.4	5	55.6
Friston Close	10	10.0	1	100	0	0	0	0
Goodwood Way	76	13.2	6	60.0	2	20.0	2	20.0
Halland Road	84	6.0	4	80.0	1	20.0	0	0
Hillside	136	11.8	9	56.2	1	6.2	6	37.5
Hillside Way	12		1		0	0	0	0
Hodshrove Lane	8	75.0	5	83.3	1	16.7	0	0
Hodshrove Road	133	9.0	5	41.7	2	16.6	5	41.7
Lewes Road	2	0	0	0	0	0	0	0
Lucraft Road	27	7.4	2	50.0	1	25.0	1	25.0
Medmerry Hill	52	25.0	6	46.1	1	7.7	6	46.1
Moulesecoomb Way	240	13.7	18	54.5	8	24.2	7	21.2
Newick Road	158	7.0	6	54.5	2	18.2	3	27.3
Nyetimber Hill	29	6.7	0	0	1	50.0	1	50.0
Ringmer Close	25	8.0	2	100	0	0	0	0
Ringmer Drive	54	11.6	5	62.5	3	37.5	0	0
Ringmer Road	44	15.9	5	71.4	1	14.3	1	14.3
Selba Drive	26	30.8	2	25.0	3	37.5	3	37.5

How satisfied are you with the Match and Event Day parking scheme? (n=344)	Number of properties mailed	Response rate (%)	Satisfied or very satisfied		Neither satisfied nor dissatisfied		Dissatisfied or very dissatisfied	
			Number	%	Number	%	Number	%
Shortgate Road	12	16.7	2	100	0	0	0	0
Staplefield Drive	124	16.9	10	47.6	3	14.3	8	38.1
Stonecross Road	52	13.5	4	57.1	1	14.3	2	28.6
Sullington Close	10	20.0	2	100	0	0	0	0
The Crescent	82	12.2	7	70.0	1	10.0	2	20.0
The Highway	3	33.3	1	100	0	0	0	0
Westergate Road	17	5.9	1	100	0	0	0	0
Wheatfield Way	26	30.1	3	37.5	2	25.0	3	37.5
Widdicombe Way	109	13.8	10	66.7	3	20.0	2	13.3
Total	2374	14.5	192	55.8	64	18.6	88	25.6

Q1 Please indicate your satisfaction with the current Area D parking scheme

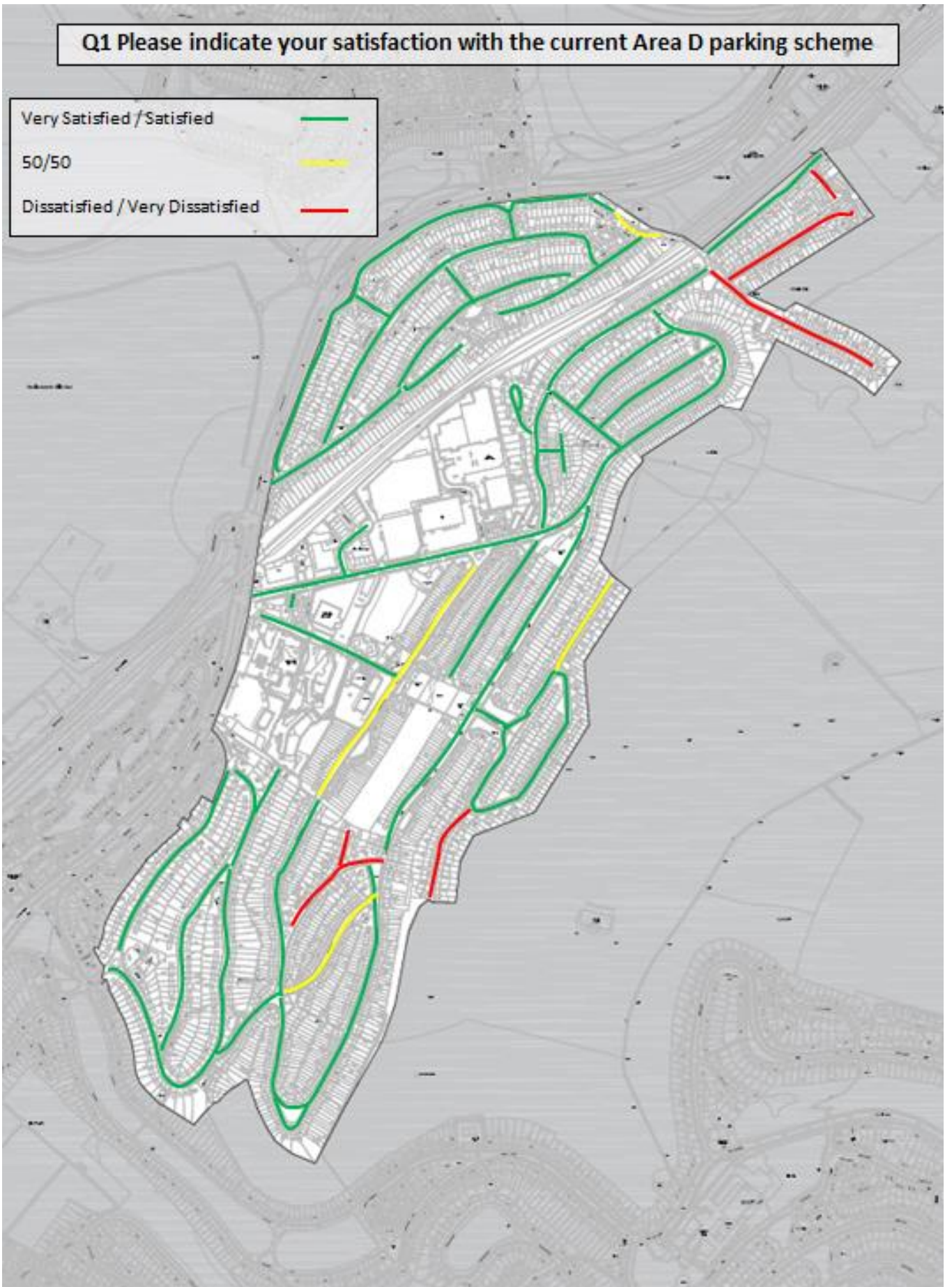
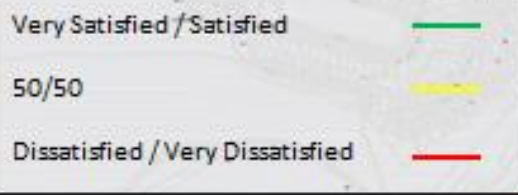

People were asked if they were happy for the scheme to remain the same? Replies by street are (n=325)

Street	Yes		No	
	Number	%	Number	%
Appledore Road	2	66.7	1	33.3
Ashurst Road	3	25.0	9	75.0
Barcombe Place	2	50	2	50
Barcombe Road	8	80.0	2	20.0
Beech Grove	1	33.3	2	66.7
Bevendean Crescent	29	82.9	6	17.1
Birdham Road	17	94.4	1	5.6
Bolney Road	5	71.4	2	28.6
Broadfields	3	75.0	1	25.0
Chailey Road	13	100	0	0
Colbourne Avenue	3	60.00	2	40.0
Eastergate Road	0	0	0	0
Egginton Close	0	0	8	100
Egginton Road	0	0	9	100
Friston Close	2	100	0	0
Goodwood Way	5	62.5	3	37.5
Halland Road	4	100	0	0
Hillside	10	66.7	5	33.3
Hillside Way	1	100	0	0
Hodshrove Lane	5	100	0	0
Hodshrove Road	5	50.0	5	50.0
Lewes Road	0	0	0	0
Lucraft Road	2	50.0	2	50.0
Medmerry Hill	6	54.5	5	45.5
Moulsecoomb Way	24	80.0	6	20.0
Newick Road	7	63.6	4	36.4
Nyetimber Hill	0	0	2	100
Ringmer Close	2	100	0	0
Ringmer Drive	7	87.5	1	12.5

Street	Yes		No	
	Number	%	Number	%
Ringmer Road	5	83.3	1	16.7
Selba Drive	6	75.0	2	25.0
Shortgate Road	2	100	0	0
Staplefield Drive	15	68.2	7	31.8
Stonecross Road	6	85.7	1	14.3
Sullington Close	2	100	0	0
The Crescent	9	90.0	1	10.0
The Highway	1	100	0	0
Westergate Road	1	100	0	0
Wheatfield Way	4	57.1	3	42.9
Widdicombe Way	12	80.0	3	20.0
Total	229	70.5	96	29.5

Q2 Are you happy for the scheme to remain the same?

- Yes ———
- 50/50 ———
- No ———

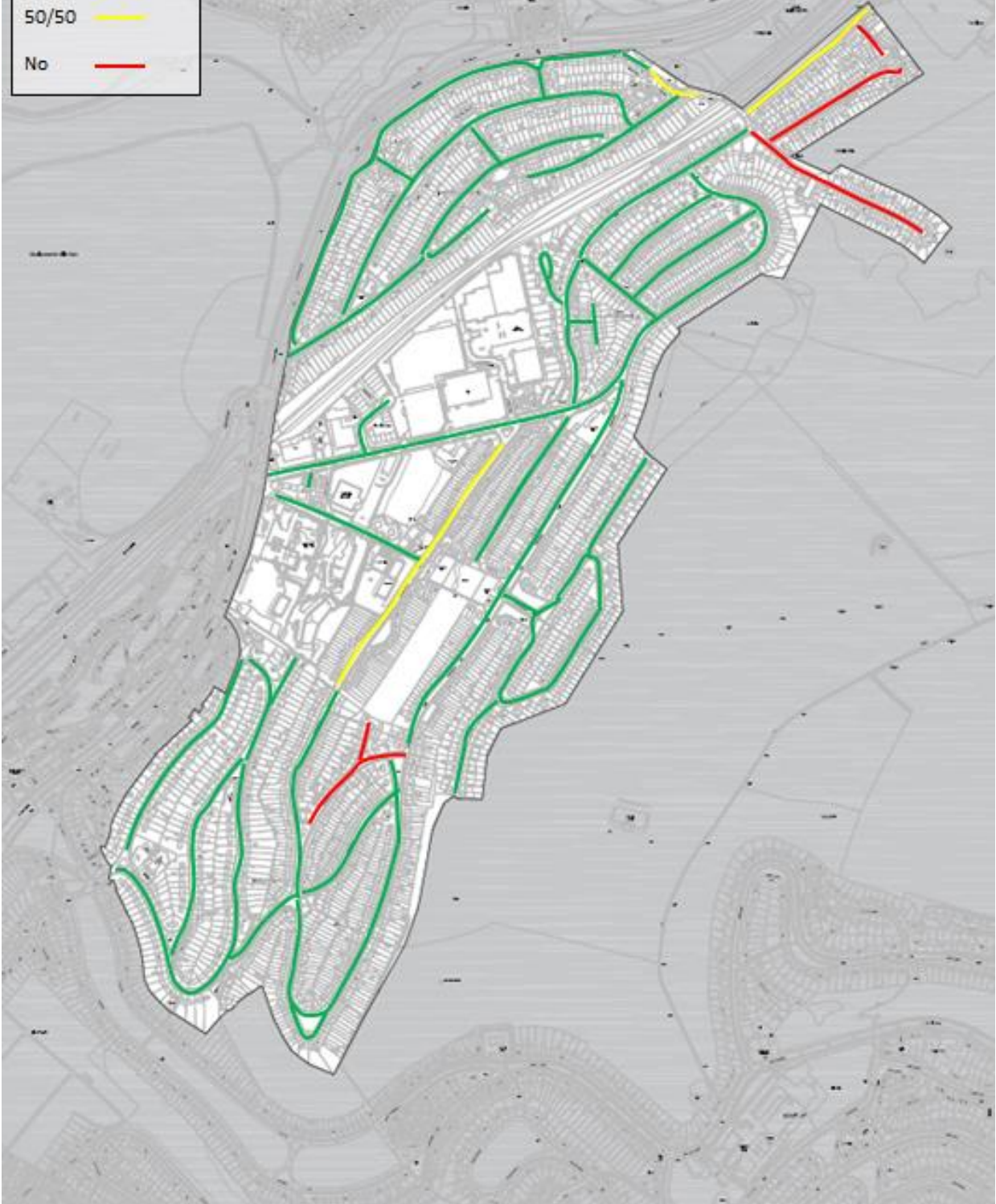

Respondents could make comments on what works well, what works not so well and also general comments about the scheme:

People were asked their opinions on:

What is going well?	Number of times mentioned
Parking is kept clear on match days	39
No problem, everything is going well	27
I can park near my home on match days	26
It's free/ good price	10
What is not going so well	
There's not enough enforcement / need more wardens	64
There's in-commuting on match days/ people are selling permits	38
The Area is too big	30
it needs to be easier to renew permits/ can't buy permits online/ permits should last for more than a year	27
Please stop parking on grass verges/ pavement parking/ parking on corners / it's dangerous	24
There's not enough spaces/ I still can't park near my home	17
People are still parking inconsiderably	16
Not enough visitor permits available	11
Stop verge parking	9
There is increased traffic and congestion on match days	4
Do you have any other suggested changes or comments?	
Students and HMO's should get a limited number of permits/ the scheme should extend to student parking	25
Give more notice of non-football events/ I don't know when events are happening	18
Address parking in Wild Park	12
Convert green spaces into parking bays	4
Illegal parking should be monitored on non-match days/ extend to a full scheme	2

Demographic Information

Age (n=288)

Age	Number	%
U18	1	0.3
18-24	4	1.4
25-34	19	6.6
35-44	38	13.2
45-54	66	22.9
55-64	75	26.0
65-74	42	14.6
75+	43	14.9
Total	288	100

Gender (n=311)

Gender	Number	%
Male	137	44.1
Female	172	55.3
Non-Binary	2	0.6
Other	0	0
Total	311	100

Gender Identity (n=281)

Do you identify as the gender you were assigned at birth?	Number	%
Yes	274	97.5
No	7	2.5
Total	281	100

Disability (n=298)

Disability	Number	%
Yes, a little	51	17.1
Yes, a lot	76	25.5
No	171	57.4
Total	298	100

Of those who answered “yes”, disabilities were as follows:

Please state the type of impairment which applies to you.	Number
Physical impairment	63
Sensory impairment	3
Learning disability/ difficulty	5
Long-standing illness	58
Mental health condition	24
Development condition	3
Autistic Spectrum	0
Other	6

Ethnic Origin (n=309)

Ethnic Origin		Number	%
White	White English/ Welsh/ Scottish/ Northern Irish/ British	282	91.3
	Irish	3	1.0
	Gypsy or Irish Traveller	2	0.6
	Any other white background	7	2.3
Asian or Asian British	Bangladeshi	1	0.3
	Indian	1	0.3
	Pakistani	1	0.3
	Chinese	0	0
	Any other Asian background	1	0.3
Black or Black British	African	4	1.3
	Caribbean	0	0
	Any other Black background	0	0
Mixed	Asian & White	2	0.6
	Black African & White	0	0
	Black Caribbean & White	1	0.3
	Any other mixed background	1	0.3
Any other ethnic group	Arab	0	0
	Any other ethnic group	2	0.6
Total		309	100

Sexual Orientation (n=278)

Sexual Orientation	Number	%
Bisexual	6	2.2
Gay Man	4	1.4
Heterosexual/ straight	263	94.6
Lesbian/ Gay Woman	4	1.4
Other	1	0.4
Total	278	100

Religious Belief (n=293)

Religious Belief	Number	%
I have no particular religion or belief	120	41.0
Buddhist	3	1.0
Christian	136	46.4
Hindu	1	0.3
Jain	0	0
Jewish	0	0
Muslim	4	1.4
Pagan	2	0.7
Sikh	0	0
Agnostic	2	0.7
Atheist	13	4.4
Other	8	2.7
Other philosophical belief	4	1.4
Total	293	100

Carer (n=302)

Are you a carer	Number	%
Yes	60	19.9
No	242	80.1
Total	302	100

If yes, do you care for a:	Number
Parent	15
Partner or Spouse	14
Child with special needs	19
Friend	1
Other family member	10
Other	4

Armed Forces

Armed Forces	Yes		No	
	Number	%	Number	%
Are you currently serving in the UK armed forces?	0	0	268	100
Have you ever served in the UK armed forces?	23	8.6	245	91.4
Are you a member of a current or former serviceman or woman's immediate family/ household?	8	3.1	253	96.9

